



# Newsletter

www.ipswichartsociety.com.au

Ipswich Art Society Incorporated

September, 2016

Email: [info@ipswichartsociety.com.au](mailto:info@ipswichartsociety.com.au)

Address: Old Courthouse, Cnr Roderick & East Sts, Ipswich QLD 4305

Post: PO Box 2375, North Ipswich QLD 4305

Proudly supporting the Arts in Ipswich

## IAS SEPTEMBER 2016 PRESIDENTS REPORT

Hi everyone,

I am very pleased to advise that Judith Baker has accepted the positions of "Secretary" and "Workshop Co-ordinator", her previous involvement and experience with the IAS has and will be an enormous help, thanks Judy. The position of Treasurer is still open, it's a fairly straight forward job and help would be available if you need it.



Judy has been very quick off the mark and we have a Watercolour Workshop scheduled for Saturday 29th October, final arrangements are still to be locked in with the tutor. Member discounts and Early Bird bookings will be available to IAS members enabling them to secure a place 48hrs before it is opened to the general public, you will receive full details in an email very soon.

Ipswich Art Society artists Kate Douglas and Dario Zanesco have their "INCEPTION" exhibition on the 13th to 18th of October, they have over 30 exceptional paintings on display, please support them if you can. See the promotion in this newsletter.

Ipswich Art Society acknowledges the traditional owners of the land upon which it meets



You may also want to check out our Facebook page which is now being updated with the latest IAS news and events.

Don't forget that membership renewals are now due and our untutored art group meets every Tuesday 10am -2pm, bring your art and lunch, hope to see you there.

Garry Broadhurst

IAS President

0400 800301

## **MEMBERSHIP**

### ***Individual Membership :-***

**\$30** per adult/financial year or

**\$20** per financial year for children/full time students and concession card holders

### ***Family Membership :-***

**\$50** per financial year covers multiple family members from the same household

Membership renewal is now due for the Ipswich Art Society for the coming year, we trust we can provide inspiration and art events to support the arts in Ipswich, membership renewal for the 2016/17 year is now due and we look forward to your participation.

A membership form is also attached, please feel free to forward it on to any potential new members.

### **CHEQUE/MONEY ORDER**

Post to: Memberships Ipswich Art Society

Box 2375 NORTH IPSWICH, Qld, 4305.

Please enclose the completed application form (file attachment) with your payment.

### **DIRECT DEPOSIT**

Ipswich Art Society

Bank CBA,

**BSB - 064 417, ACCOUNT No - 00905049,**

Please use your surname as reference and email the completed application form (file attachment) with your payment.

## TUESDAY ART GROUP



For those of you that are available you are most welcome to join us, we are here every Tuesday for the 10am - 2pm art group (untutored) cost is \$5.00, bring your art and lunch, tea and coffee available - No bookings necessary

Rear Entrance - Old Courthouse, Cnr Roderick & East Sts, Ipswich QLD 4305

## NEWS - SHOW WINS - ARTICLES

Any members who have any of the above are most welcome to send it in for publication in our monthly newsletter. Submissions should be sent to [info@ipswichartsociety.com.au](mailto:info@ipswichartsociety.com.au) by the second Thursday of each month. Photo's should be Jpegs, 300dpi and no bigger than 100 mm (around 4") on their longest side. Submissions for the September newsletter are welcome, starting now.

## ART RELATED ADVERTISEMENTS

**Are welcome in our newsletters.**

**Members advertising is free.** If you have any art related activities that you hold, or art materials that you would like to sell or give away please send your advertising content by email for inclusion in our next newsletter.

**Advertising content** will be considered as to its suitability and may be run for several months dependant on available space. All inquiries to [info@ipswichartsociety.com.au](mailto:info@ipswichartsociety.com.au)

## SEPTEMBER IAS NEWSLETTER:

Please send all submissions to [info@ipswichartsociety.com.au](mailto:info@ipswichartsociety.com.au) by 11<sup>th</sup> September. Thanks.

## VISIT OUR WEBSITE:

[ipswichartsociety.com.au](http://ipswichartsociety.com.au).

## **SECRETARY'S MESSAGE**

Hello everybody, as your new secretary I am looking forward to meeting the members of the Ipswich Art Society at some of our coming workshops. You have a new committee this year to help to continue on with the art activities for the Ipswich region. Our energetic President, Garry Broadhurst, is taking a break away on holidays in the great outback at the moment and will re-join us for our first official meeting. We are now waiting for the person out there who will become our next Treasurer. Anyone who would like to take this position on, please contact us. Monica Buciu, who has been holding her Drawing 2 Painting classes on a Tuesday for a long time is taking a well-deserved break from her teaching role, she will be our Exhibition Organizer for our coming exhibitions which are in the planning at the moment. She will be missed by her students who have attended her classes. The society has had its ups and downs and has been through hard times. Many committee members over the years have done the hard yards to provide activities for artists in their local community. Their input of time and hard work have kept the IAS going. Let's get together and continue on with this very much needed Ipswich cultural icon and keep the arts alive. Bye till next month, Judy

## **AGENDA**

**6<sup>th</sup> October... GETTING TO KNOW YOUR ACRYLICS....**This acrylic workshop to be held at Arttime in Brisbane St. with tutor Margaret Kirman who will teach everything anyone wants to know about mediums, their application and a hands on painting session to transfer an image using binder onto canvas. There is a large workshop area at the rear of the shop. Discount on materials on the day. Class Fee... \$15.00 per person. BYO lunch.

**All Materials supplied.** (Idea to bring along your apron, water sprays or favourite brushes) RSVP to Secretary

**29<sup>th</sup> October....WONDERFUL WAYS WITH WATERCOLOURS.** Maria Field will be conducting this class at the Old Courthouse in Ipswich. Two finished paintings to take home..

Class fee....Members...\$35.00 Non Members...\$45.00 Students \$30.00

Hours – 9.30 am – 3.00 pm

**Materials list** sent after booking.

BYO lunch. Morning and afternoon teas provided. RSVP to Secretary

**12<sup>th</sup> November...FOCUSING ON FLORALS WORKSHOP.** Jan Lawnikanis, a renowned watercolourist will be with us to conduct a class specializing on lights and darks. An important part of producing a realistic watercolour.

**Class** to be held at the Old Ipswich Courthouse. Hours. 9.30 am – 4.00 pm.

**Byo** lunch. Morning and afternoon teas supplied.

**Class fee..** Members \$35.00 Non Members \$45.00 Students \$30.00

**Materials list** supplied after booking. RSVP to secretary.

These workshops are all suitable from beginners to experienced artists.

**PLEASE NOTE.....**Members are invited to come along to the regular weekly Tuesday Untutored Class held at the Old Ipswich Courthouse to join other members and enjoy some quality time to share ideas and interact with other artists.

**\$5.00 per person.** Hours 10.00am – 2.00 pm

**SATURDAY 10<sup>th</sup> DECEMBER.**

**CHRISTMAS IN HOUSE EXHIBITION and BREAK UP LUNCHEON.**

**VENUE... Old Ipswich Courthouse     STARTS 10.00 Finishes around 2.00 pm**

**Members are invited to enter their artworks at this end of year celebration.  
Entry Fee for each artwork.   \$2.00 per piece.**

**JUDGE... Surprise on the day....**

**Prizes for 1<sup>st</sup>. \$25.00 2nd \$20.00 3rd \$10.00. People's Choice. \$20.00.**

**CATERGORIES – OPEN All Subjects, All Mediums**

**CHRISTMAS LUNCHEON    Members \$5.00 per person    Non Members \$8.00  
Students \$5.00            Payments taken on day.**

**Painting entries to be bought in on the day.  
Help with hanging and taking down would be much appreciated.**

**RSVP to the Secretary to book a place for the luncheon for catering purposes.  
FAMILIES AND FRIENDS WELCOME.**

**AFTER THESE ACTIVITIES WE WILL ALL TAKE A WELL DESERVED BREAK  
OVER THE XMAS SEASON.  
REMINDER TO RENEW YOUR MEMBERSHIP FEES TO BE ABLE TO JOIN US IN  
SOME VERY EXCITING ACTIVITIES IN 2017.**



# Getting to know your Acrylics.

This very interesting Acrylic workshop with Margaret Kirman who will assist students in learning how to unlock the secrets of creating a beautiful work of art by using Atelier Free Flowing medium and Chroma products. Questions & Answer sessions will be ongoing during the day.

**WHERE** – Arttime at 203 Brisbane Rd Ipswich.  
Large workshop area at rear of shop.

**WHEN** – Thursday the 6<sup>th</sup> of October.

**TIME** - 10 am – 3 pm.

**COST** - \$15.00 per person.



**Margaret**, an acrylic artist and teacher with over 20 years of experience will guide students through a special exercise of transferring images onto canvas with binder. Students will get to take home the exercise to work further on at the end of the day.

**MATERIALS** - used on the day will be provided. Bring along an apron and a notebook and pen, you will need it. Your favourite brushes, container for water. Spray water bottles if you have one.

**BYO lunch.** Morning and afternoon teas and coffees provided.

**Payment for acrylic workshop to –**

## **Cheque/Money Order**

Post to: Ipswich Art Society PO Box 2375 NORTH IPSWICH, QLD, 4305. Please write your name and phone number on the back of your cheque).

## **Or by Direct Deposit to**

Ipswich Art Society Inc. CBA Bank, BSB No. 064 417 Acc. No. 00905049  
Please use as your reference on the payment "ACRY/your surname"

**BOOKINGS AND INQUIRIES TO SECRETARY.** Judy at 5464 5459.

Email..... [info@ipswichartsociety.com.au](mailto:info@ipswichartsociety.com.au)

**BOOK AS ASAP** – Places will be limited.

10% Discount on art supplies on the day.





# **IPSWICH ART SOCIETY IS HOSTING WONDERFULL WAYS WITH WATERCOLOURS WORKSHOP**



## **Tutor - MARIA FIELDS**

A very talented professional water colourist will be tutoring a workshop to demonstrate the many ways that this popular medium can be used to get those special effects that only water colours can achieve. Maria has won numerous awards and her works are exhibited in galleries throughout Australia

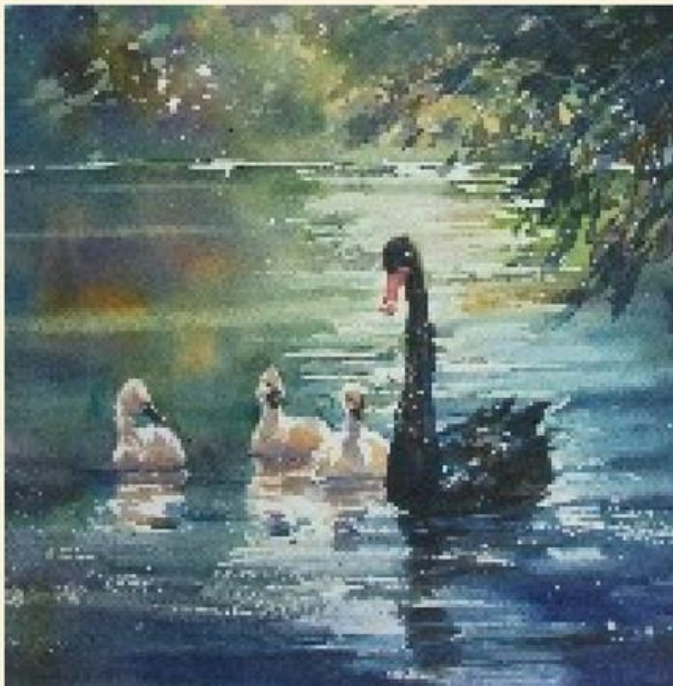

## **BEGINNERS to EXPERIENCED ARTISTS**

**29th October 2016  
9.30am - 3.00pm**

**The Old Courthouse  
cnr East and Roderick  
Streets, IPSWICH**

|                    |                |
|--------------------|----------------|
| <b>Members</b>     | <b>\$35.00</b> |
| <b>Non Members</b> | <b>\$45.00</b> |
| <b>Students</b>    | <b>\$30.00</b> |

**INQUIRIES to IAS Secretary, Judy at 5464 5459 or President, Garry at 0400 800 301**

**Morning and Afternoon tea provided - BYO lunch**

**A materials list will be forwarded to participants upon booking.**

## **CHEQUE/ MONEY ORDER**

Ipswich Art Society  
P.O.Box 2375  
North Ipswich, Qld, 4305  
Please include your name and  
phone number on the back of  
your cheque or money order



## **DIRECT DEPOSIT**

Commonwealth Bank  
BSB - 064 417  
Accnt No - 00905049  
make the reference on your  
payment:-  
WCOL/surname  
please email us your name, phone  
number and payment reference.

**Places are limited, don't miss out, book as soon as possible**

IPSWICH ART SOCIETY INC

INFO@IPSWICH ART SOCIETY.COM.AU

WWW.IPSWICHARTSOCIETY.COM.AU

E-mail Judy on for info..... [IAS.Secretary@hotmail.com](mailto:IAS.Secretary@hotmail.com)

## FOCUSING ON FLOWERS WORKSHOP

Hosted by the Ipswich Art Society

Come along and join us in our end of year workshops continuing our emphasis on Watercolours & Acrylics. In the New Year, 2017, we will be bringing workshops on a variety of genres to cater to all the various mediums throughout the year.



Tutor for this floral workshop, Jan Lawnikanis, will be concentrating on lights and darks, the two areas that make your paintings really work. There is a lot to learn in this area and beginners to advanced artists will have lots of hints and techniques to add to their collection at the end of the day. Jan's artworks can be viewed on her website. <http://www.janlawnikanis.com/> Class is suitable for beginners to experience advanced artists.

Opposite is one Jan's lovely watercolours.

**WHEN**....Saturday, the 12 November, 2016.

**WHERE**...the Old Ipswich Courthouse, Cnr Easts and Roderick Sts. Ipswich, 4305.

**MEMBERS** \$35 **NON- MEMBERS** \$45 **STUDENTS** \$30

**INQUIRIES** to Secretary Ph.5464 54 Email [info@ipswichartsociety.com.au](mailto:info@ipswichartsociety.com.au)

**MORNING** and afternoon tea and coffee supplied. BYO lunch.

**MATERIALS LIST** will be available when booking.

**Places** are limited so please book early to avoid disappointment.

**Don't forget** to look us up on Facebook Ipswich Art Society

### **Cheque/Money Order**

Post to: Ipswich Art Society PO Box 2375 NORTH IPSWICH, QLD, 4305. Please write your name and phone number on the back of your cheque).

### **Or by Direct Deposit to**

Ipswich Art Society Inc. CBA Bank, BSB No. 064 417 Acc. No. 00905049  
Please use as your reference on the payment "Floral/your surname"

**BOOKINGS and inquiries to Secretary.** Judy at 5464 5459.

Email [IAS.Secretary@hotmail.com](mailto:IAS.Secretary@hotmail.com)



# **PAINTING FOR PLEASURE**

## **Oil Painting Classes**

**Artist / Tutor...Judith Baker**



**Do you want to learn to paint in oils?**

**Don't know where to start?**

**Don't know what materials you need to start with?**

**LEARNING TO PAINT IN OIL CLASSES for Beginners** will provide all the



basic knowledge you need to create original artworks. Class numbers are limited to enable students have individual quality time. A relaxed and supportive atmosphere provides a stress free learning space.

**LOVE FLORALS**, complete coverage from basics, with students producing lovely blooms at the end of the course.



**LANDSCAPES**, the popular choice of many learners, are a relatively easy way to start your artistic journey after learning the basics.

Students can practice wet on wet or traditional approaches to landscapes and learn methods of gridding and easy perspective while learning composition



**Classes** are held weekly at Walloon.

Classes are of 3 hours' duration, including morning tea break, for \$20 per session.

Tea and coffee are provided and available throughout the duration of the class.



Table easels and photo references provided. Classes are held throughout the year by appointment.

**CONTACT DETAILS.....Email.....** judybakerartist@hotmail.com

For bookings or further information phone Judy on 5464 5459 any time after 8.00a.m.

**FACEBOOK....** "Brushstrokes by Judy Baker"

ABN.....16116654752

**"Painting is easy when you don't know how, but very difficult when you do."** Edgar Degas